



Farmers Electric Cooperative

A Touchstone Energy[®] Cooperative 

301 N. Hillcrest
Sulphur Springs, TX 75482

2000 I-30 E
Greenville, TX 75402

108 W. Marble
Wylie, TX 75098

Thursday, April 25, 2019

Office of Hopkins County Judge
PO Box 288
Sulphur Springs TX 75483

Farmers Electric Cooperative Member: JOHN VAUGHN
Service Order Number: 1904004537

Greetings:

Farmers Electric Cooperative, Inc. is requesting permission to set an electrical power pole in county right-of-way on the south side of County Road 4772 which is located, 212 ft west of CR 4766 in Hopkins County, Texas.

Site location map and construction sketches are enclosed. The construction sketch details the proposed work. All road crossings will have a minimum vertical clearance of 22 feet.

If you have any questions, please contact me at any time.

Sincerely,

Matthew Walker

Project Coordinator
mwalker@farmersselectric.coop
Phone 903-441-1368

Submitted by Brandon Darrow
bdarrow@farmersselectric.coop
Field Engineering Coordinator

Enclosures

County Approval Section:

Approved: JP Denied: _____

Authorized Signature: Joe Price

Date: 4-25-19

P2 60' TO CR 4772
& 212' TO CR 4766

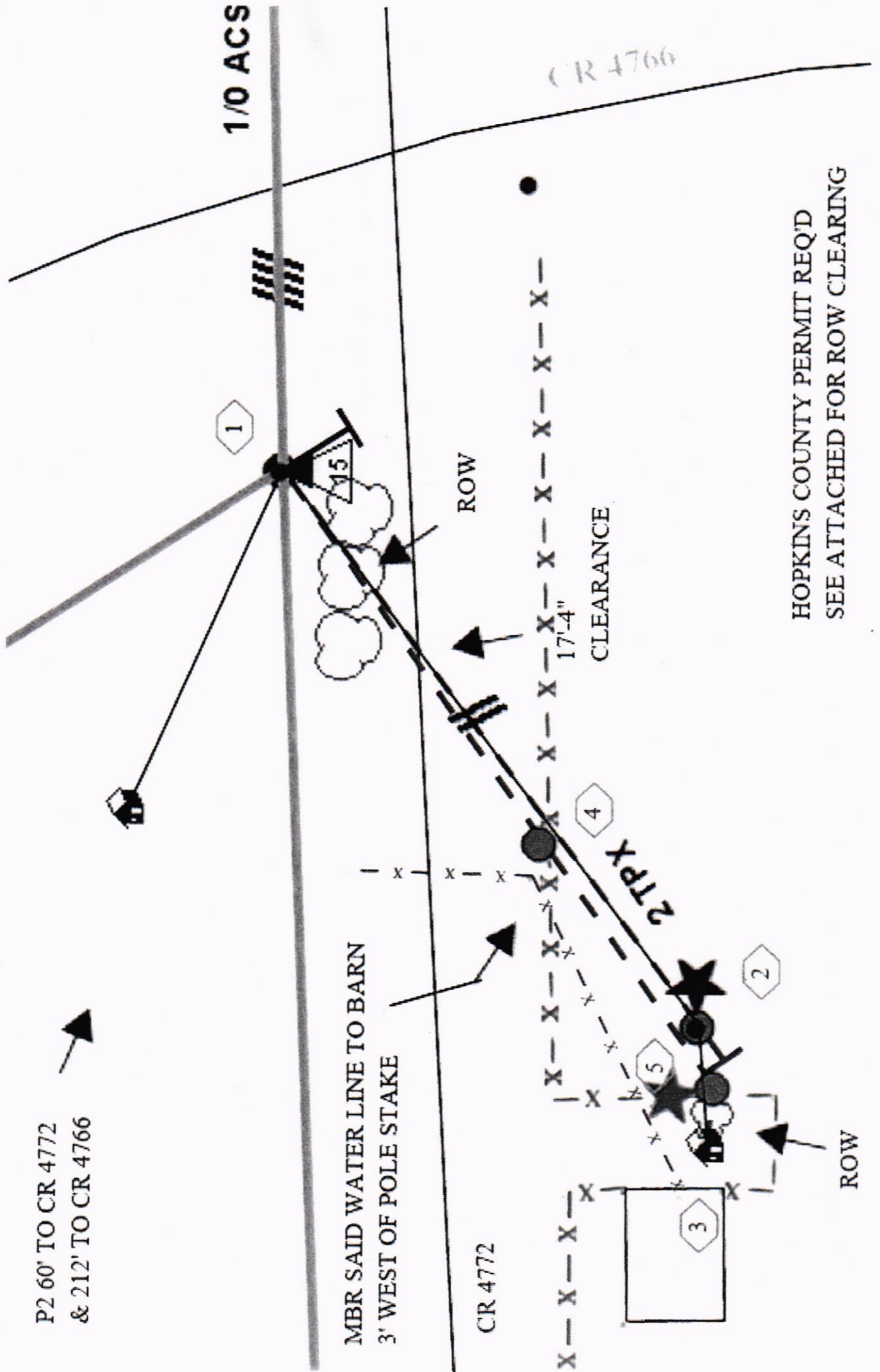

HOPKINS COUNTY PERMIT REQ'D
SEE ATTACHED FOR ROW CLEARING

County Road 4766

County Road 4772

Set new pole in
county right-of-way.
Service Order#
1904004537
John Vaughn

